

MICROFILMED

M/F BARKSDALE PROPERTY
-56- -55-

FILED
GREENVILLE CO. S. C.
NOV 5 9 50 AM '81
DONNIE S. TANKERSLEY
S.C.

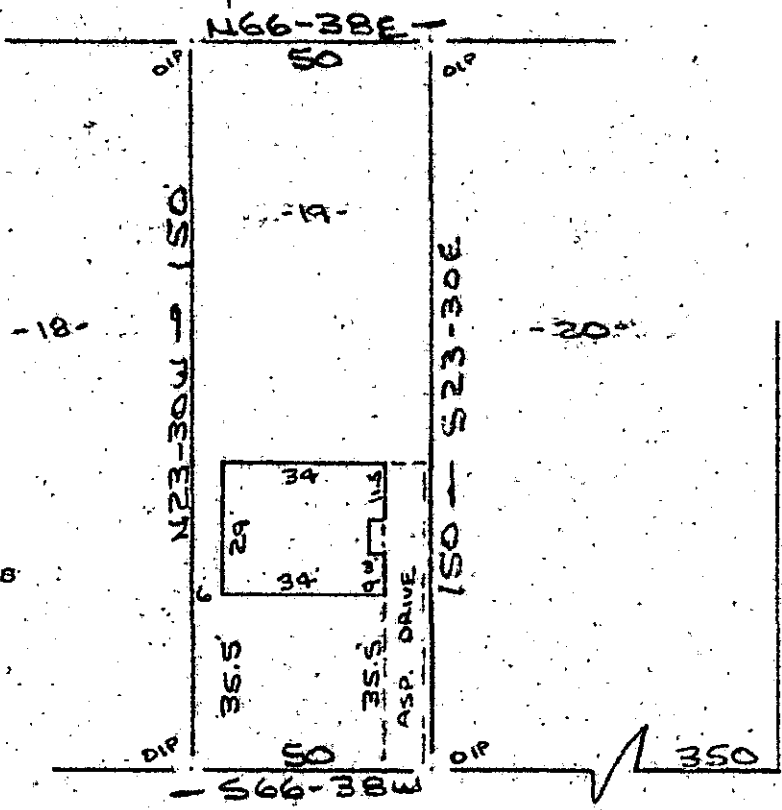

BYRD BLVD. (CROSS DRIVE)

Note: Improvements on this lot are not in a flood hazard area.

DOUGLASS DRIVE
WATER & SEWER IN ST. OF W.

PROPERTY OF
CAROLINE M. BATSON
GREENVILLE COUNTY, GREENVILLE, S.C.
SCALE: 1"=40' 27 OCT 1981

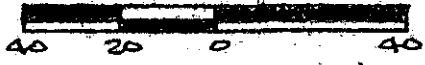

This is to certify that on the 27th day of October, 1981, I surveyed the property shown on this plat, being known as lot 19 on plat of COUNTRY CLUB ESTATES and recorded in the RMC Office Greenville County, S. C., in Plat Book " G " at Page 191; and that the property lines, walls and buildings are as shown hereon, and that the walls and buildings located on said lot do not encroach or project on adjacent street or property, and that no adjacent walls or buildings encroach or project on said premises, and no power lines cross this property except as shown hereon.

J - W - 50 ✓

R. B. Bruce

R. B. Bruce, RES. 71952

11313

NOV 5

1981

CAROLINA SURVEYING
GCTO 112 81 0026
Greenville, S. C.

